



St Martins Close, Epsom

The **PERSONAL** Agent



# Offers In Excess Of £625,000 Freehold

- Heart of the College Area
- Three bedrooms
- Impressive kitchen/diner/snug
- Cosy living room
- Downstairs W.C.
- White bathroom suite
- Easterly facing garden
- Off street parking

The Personal Agent are pleased to present this attractive semi-detached house that is located within the very heart of the highly desirable College Area in a rarely available and quiet cul-de-sac. Being just a short walk from the town centre and railway station, which is little over half a mile away, the property is excellently positioned.

Presented to a very good standard throughout, the property benefits from bright and light extended accommodation laid out over two floors. This fine house offers longevity and a fantastic opportunity to place your own stamp on and create a wonderful family home in one of the area's most favoured locations.

St. Martins Close is a small cul-de-sac of just eleven other homes and has excellent access to all the surrounding amenities and is within the catchment areas to many outstanding primary and secondary schools. The house is also close to transport links with Epsom providing a commuter service to London Bridge, Waterloo, and Victoria.



The accommodation comprises spacious living room with square bay and feature fireplace, to the back is an extended kitchen/diner/snug that provides a great entertaining space and a hub for day-to-day family life. From a practical sense, the ground floor is completed by a downstairs W.C. On the first floor there are also two generously proportioned double bedrooms, a third single bedroom and a modern upstairs bathroom suite.

The secluded Easterly facing rear garden is an excellent additional feature to the property and enjoys a great degree of privacy being fully enclosed by fencing with a paved terrace area perfect for enjoying a drink with friends and family. There is access to the side of the property and to the front is a driveway with off street parking, further adding to the desirability of this rarely available home.

There are so many stand out features that make this home special, whether it is the larger than average garden for its location, the driveway or the tasteful extension, it is sure to tick many of the boxes on a buyer's wish list.

Epsom High Street is also close by and has a variety of shops, including the Ashley Centre - a covered shopping mall and Epsom Playhouse which offers a wide range of entertainment, including films and concerts. The Rainbow Leisure Centre & David Lloyd Centre feature pool, gym, and other sports facilities. There is also a wide variety of cafés, restaurants, and pubs available locally not to forget the excellent primary and secondary school catchment.

Tenure - Freehold  
Council Tax Band - D



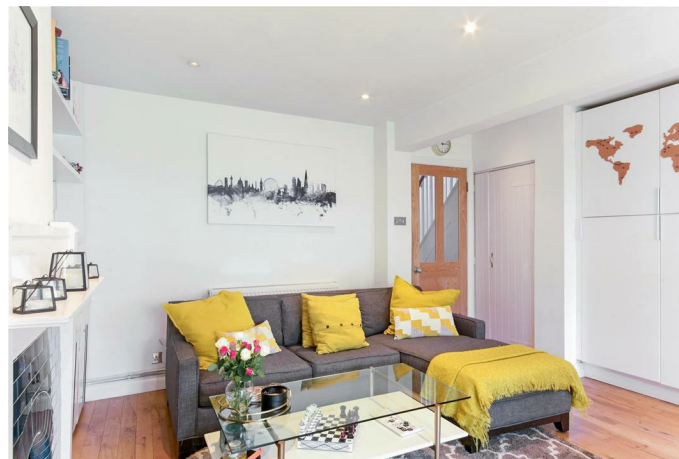





The **PERSONAL** Agent



**St. Martin's Close**  
Total Area: 933 SQ. FT • 86.72 SQ. M

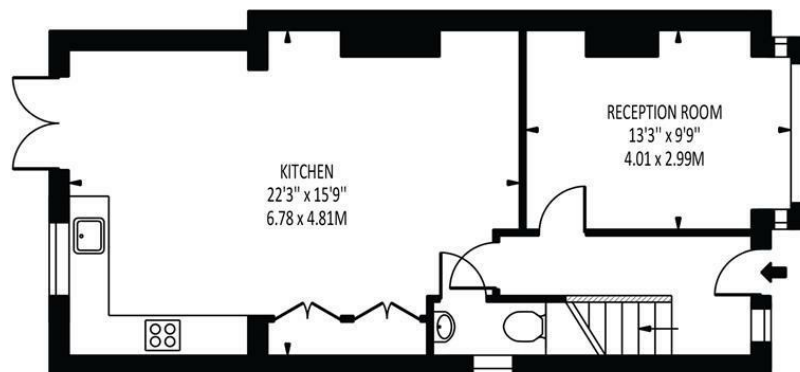
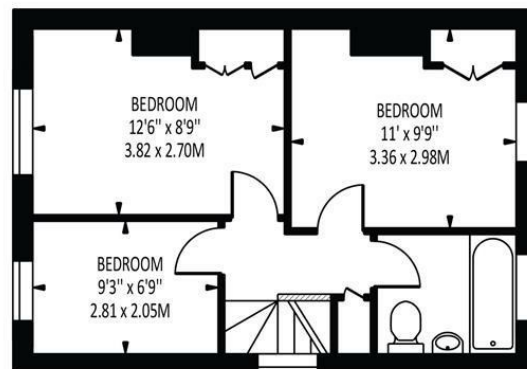

Disclaimer: For Illustration Purposes only  
This floor plan should be used as a general outline for guidance only and does not constitute in whole or in part an offer of contract.  
Any intending purchaser or lessee should satisfy themselves by inspection, searches, enquiries and full survey as to the correctness of each statement.  
Any areas, measurements or distances quoted are approximate and should not be used to value a property or be the basis of any sale or let.

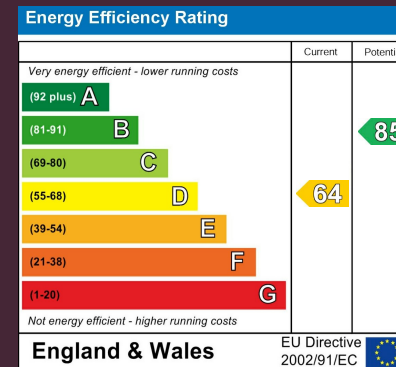

**EPSOM OFFICE**  
2 West Street  
Epsom, Surrey, KT18 7RG  
01372 745 850

**STONELEIGH/EWELL OFFICE**  
62 Stoneleigh Broadway  
Stoneleigh, Surrey, KT17 2HS  
020 8393 9411

**BANSTEAD OFFICE**  
141 High Street  
Banstead, Surrey, SM7 2NS  
01737 333 699

**TADWORTH OFFICE**  
Station Approach Road  
Tadworth, Surrey, KT20 5AG  
01737 814 900

**LETTINGS & MANAGEMENT**  
157 High Street  
Epsom, Surrey KT19 8EW  
01372 726 666

The  
**PERSONAL**  
Agent

The Personal Agent Ltd. Registered office: 2A Boston Rd, Henley-on-Thames RG9 1DY.  
Registered in England No. 4398817.



**Please Note:** Whilst every attempt has been made to ensure the accuracy of the floorplans contained here, measurements of doors, windows and room areas are approximate and no responsibility is taken for any error, omission or mis-statement. These plans are for representation purposes only and should be used as such by and prospective purchaser. The services, systems and appliances listed in the specification have not been tested by The Personal Agent and no guarantee as to their operating ability or their efficiency can be given. All images and text used to advertise our properties are for the sole use of The Personal Agent Ltd.



